

## FLOWCHART OF USING ANIMAL RETENTION ROOM KULLIYAH OF PHARMACY

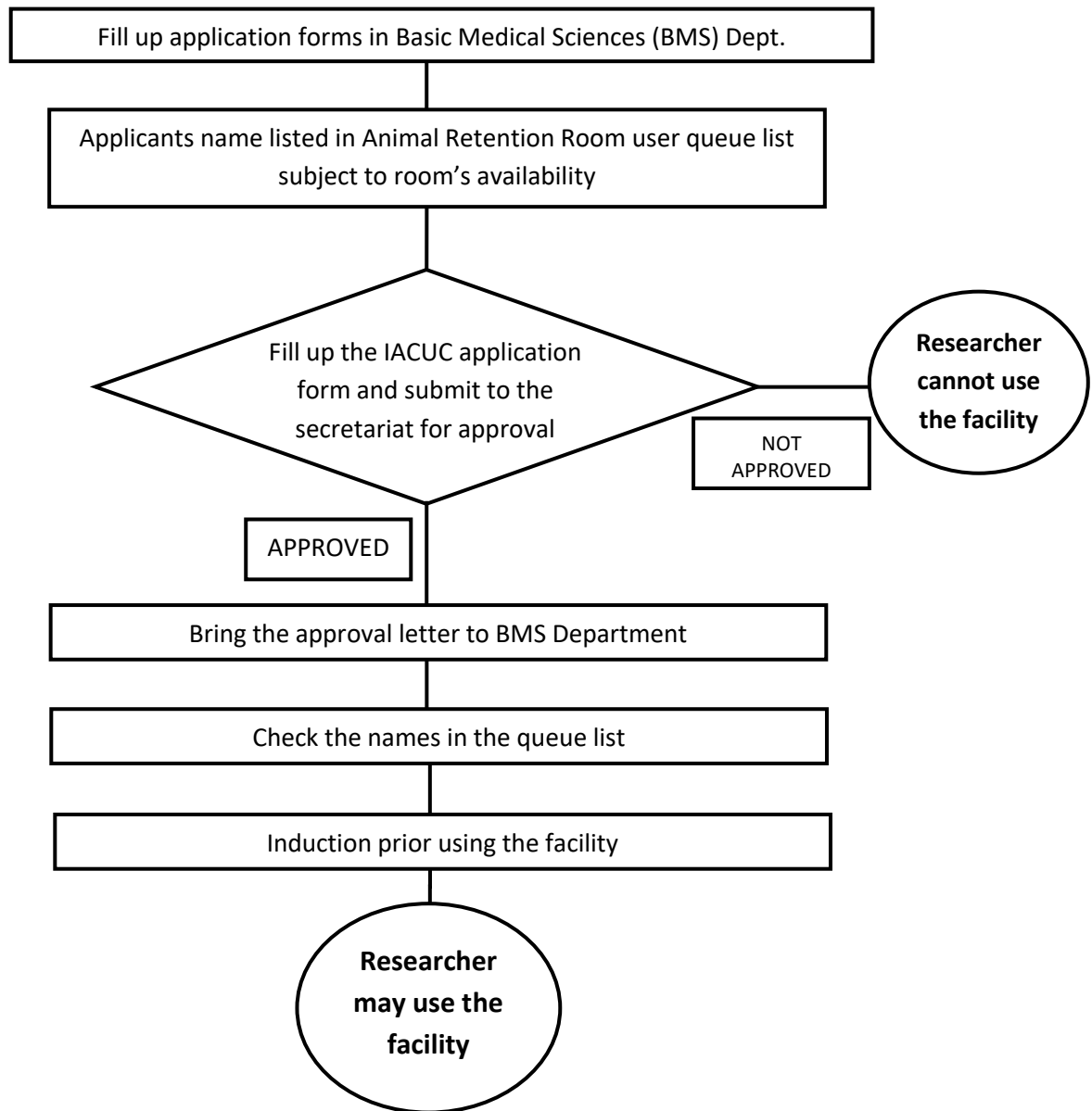

### NOTES:

1. The queue is subject to first come first serve basis.
2. The researcher listed in queue list can only use the facility once IACUC approval is obtained.
3. The researcher must ensure IACUC approval still valid during their animal study period. Thus, researchers must plan their study very well before applying the IACUC approval.
4. The researcher may use the facility maximum up to one year per project and any project exceeded, new application need to be done.
5. Any inquiries please contact **Sr. Siti Rusianti binti Tomin, ext: 4864, H/p: 013-370 4821** or **Sr. Nur Idayu Zainudin, Ext: 3047, Hp: 013-963 1003**.