

FLOW CHART: STUDENT EMPLOYMENT ON CAMPUS (SEOC)

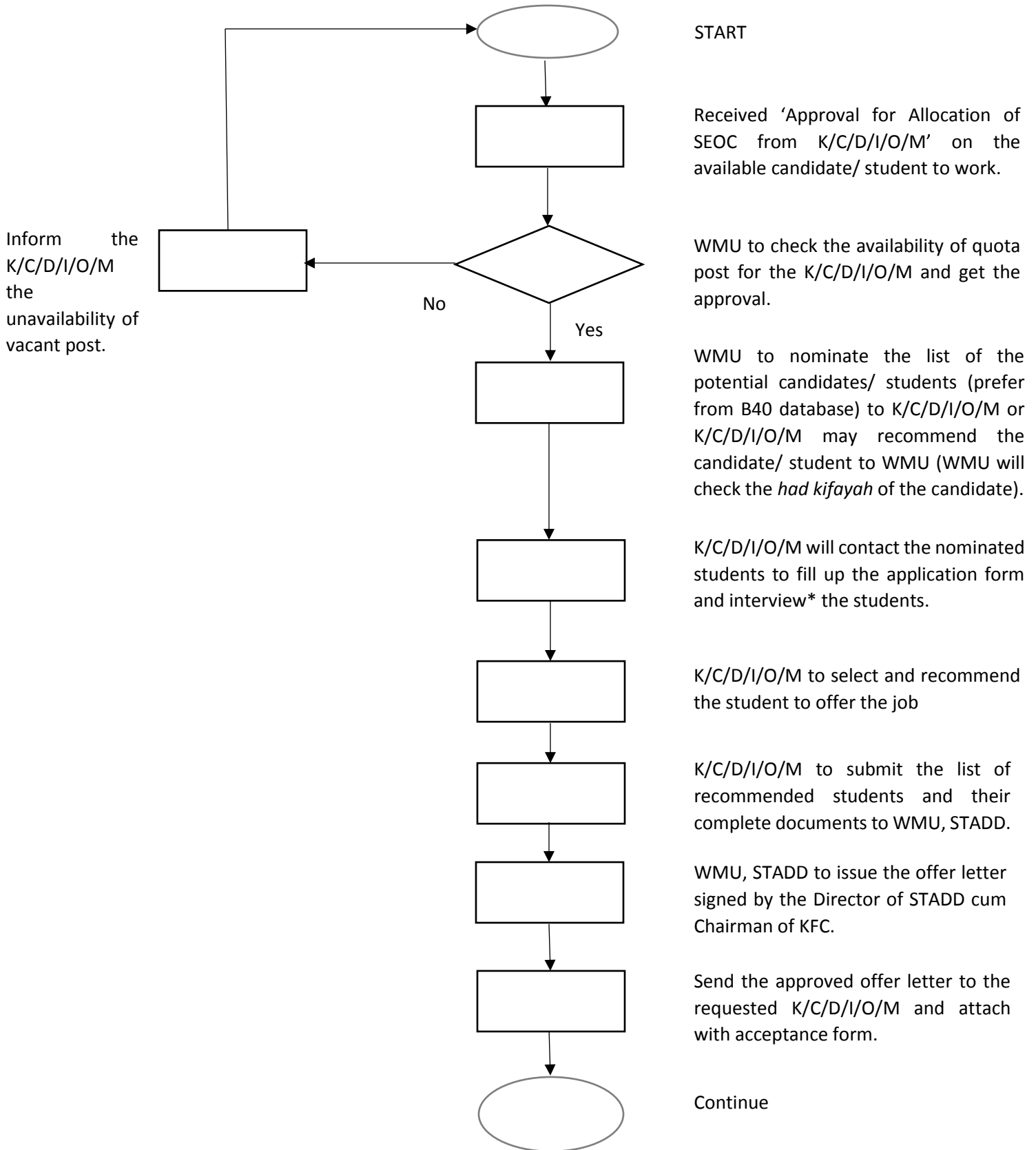

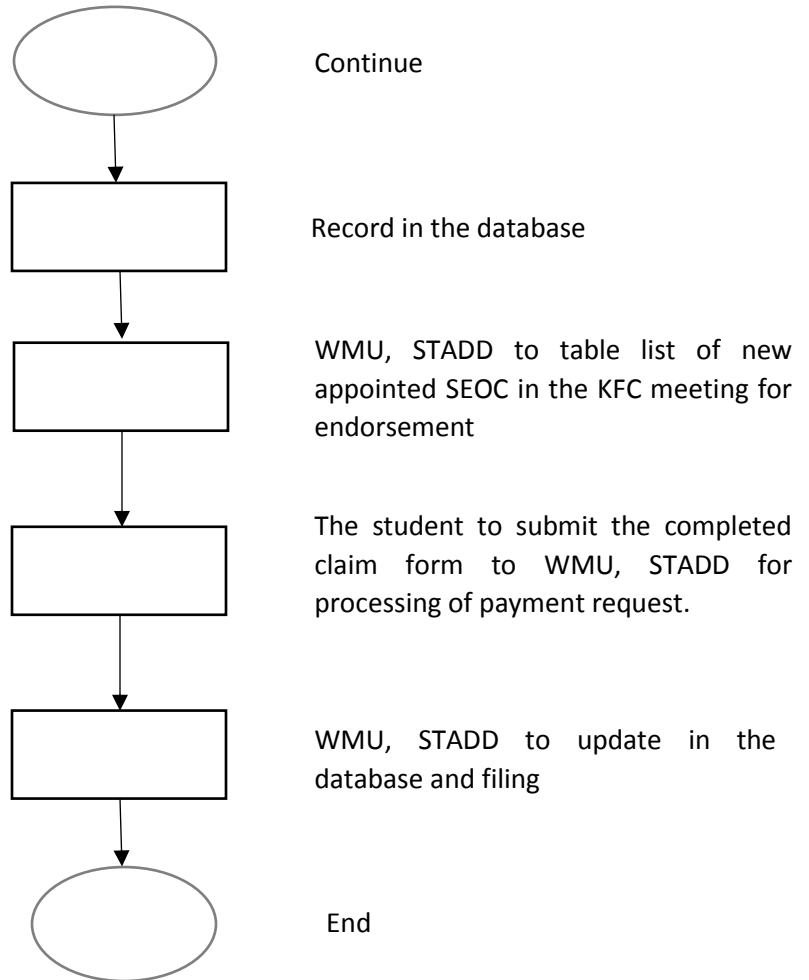

Continue

Record in the database

WMU, STADD to table list of new appointed SEOC in the KFC meeting for endorsement

The student to submit the completed claim form to WMU, STADD for processing of payment request.

WMU, STADD to update in the database and filing

End

Important Criteria to Interview for Selection:

1. *Must be B40 student or needy student (asnaf category-please refer to WMU, STADD for confirmation) or student with disability*
2. *Status student must be active or registered (subject/proposal/research) during the time of appointment and working.*
3. *First year second semester onwards*
4. *Latest CGPA 2.5 and above for Undergraduate Student and for Postgraduate Student not less than 3.0 for coursework and mixed mode. If student is doing proposal/ research, latest result must be 'In Progress' or 'Pass'.*
5. *Other qualifications/criteria suitable to the K/C/D/I/O*