

PROCESS FLOW FOR KOE PG APPLICATION OF EXTENSION BEYOND NORMAL STUDY PERIOD

The application of extension beyond normal study period needs to be submitted ONE (1) semester prior to extension.

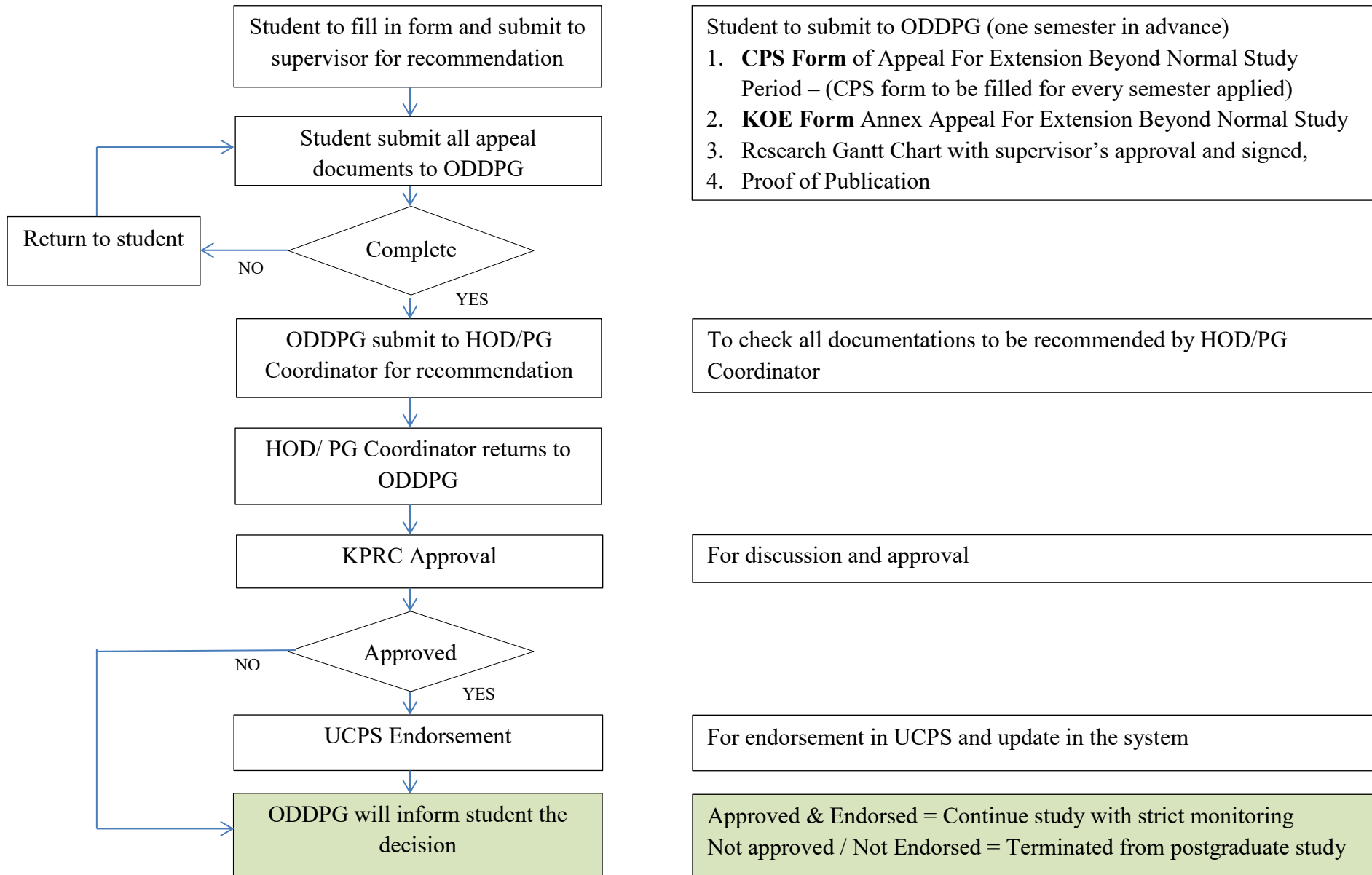

PROCESS FLOW FOR KOE PG MONITORING OF EXTENSION BEYOND NORMAL STUDY PERIOD

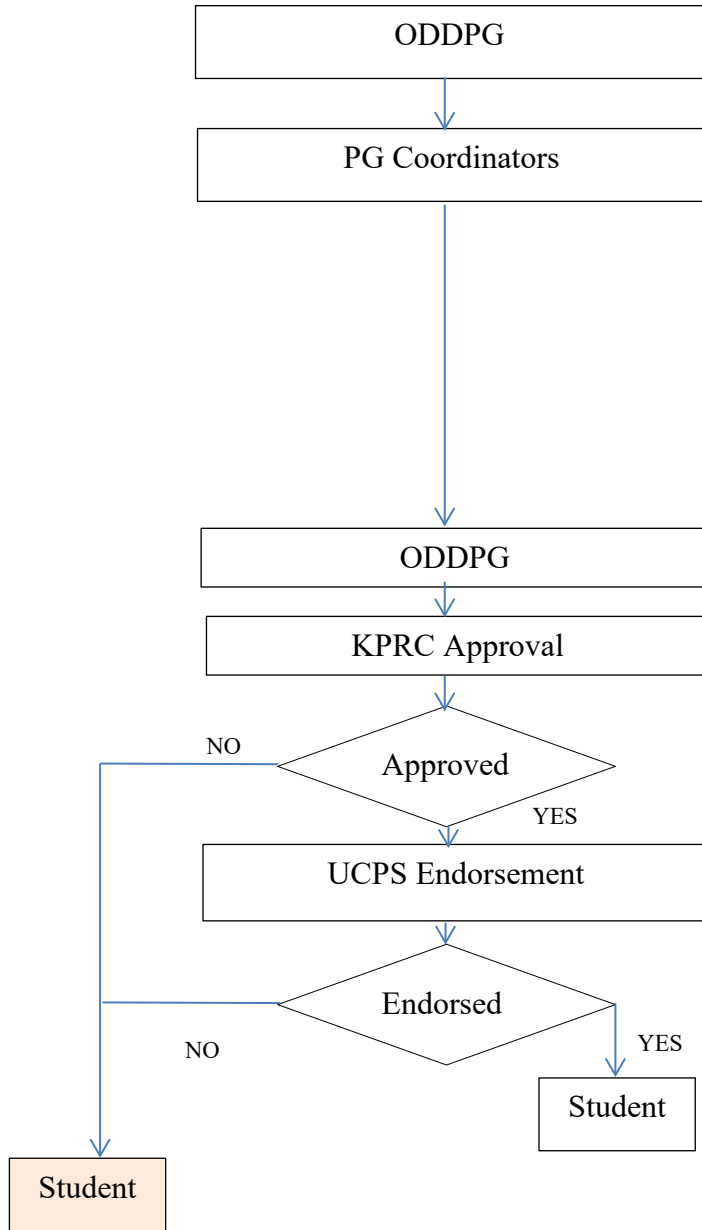

1. To monitor KOE PG students' extension database
2. To provide list of students with extension to PG Coordinators

1. To conduct **Progress Presentation** for **STUDENTS** with extension in Week 6
2. To notify **EXAMINERS** to comment in the **Progress Evaluation Form Section B/No. 9** :
 - a) Is the Gantt Chart in accordance with the research progress
 - b) Can the student complete within **APPROVED** study period
3. To prepare Progress Presentation Summary of students with extension
4. To send the Progress Presentation Summary to HOD and ODDPG

To compile Progress Presentation Summary for KPRC

For discussion and approval

For endorsement in UCPS and update in the system

EVERY SEMESTER OF EXTENSION
 To upload the Postgraduate Study Progress Report signed by supervisor via i-Ma'lum

Terminated from Postgraduate Study